



Sun Valley Recreational Conceptual Design



Design Concepts

Topics

- Goals
- Recreation
- Shopping
- Transportation

Project Area



Sun Valley Recreational Conceptual Design

Project Area



Sun Valley Recreational Conceptual Design

Goals

- Premier recreational destination
- Interactive, vibrant community
- Pedestrian friendly environment
- Educational environment
- Increased accessibility

Valley residents flock to Hansen Dam beaches on a hot summer day 1962.

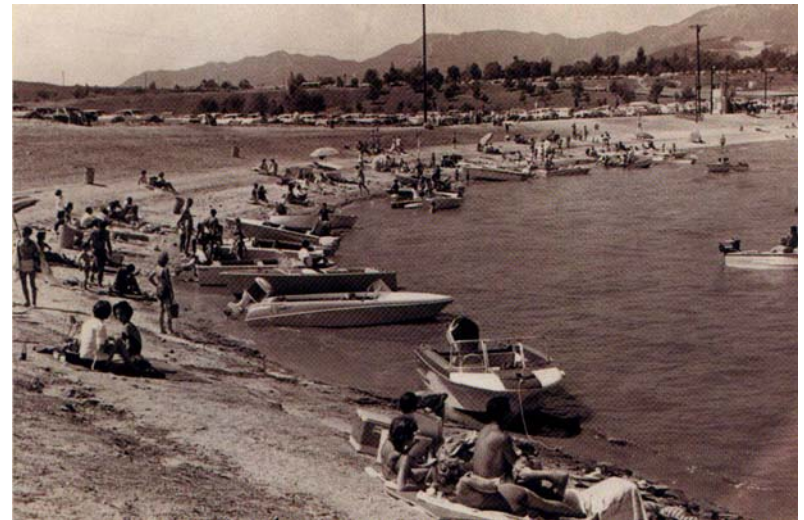



Recreation

Sun Valley Recreational Conceptual Design

Recreational Facilities



-  Hansen Dam Recreational Area
-  Hansen Dam Golf Course
-  Parks
-  Richard E. Byrd Middle School

Existing Conditions

Hansen Dam Recreational Area

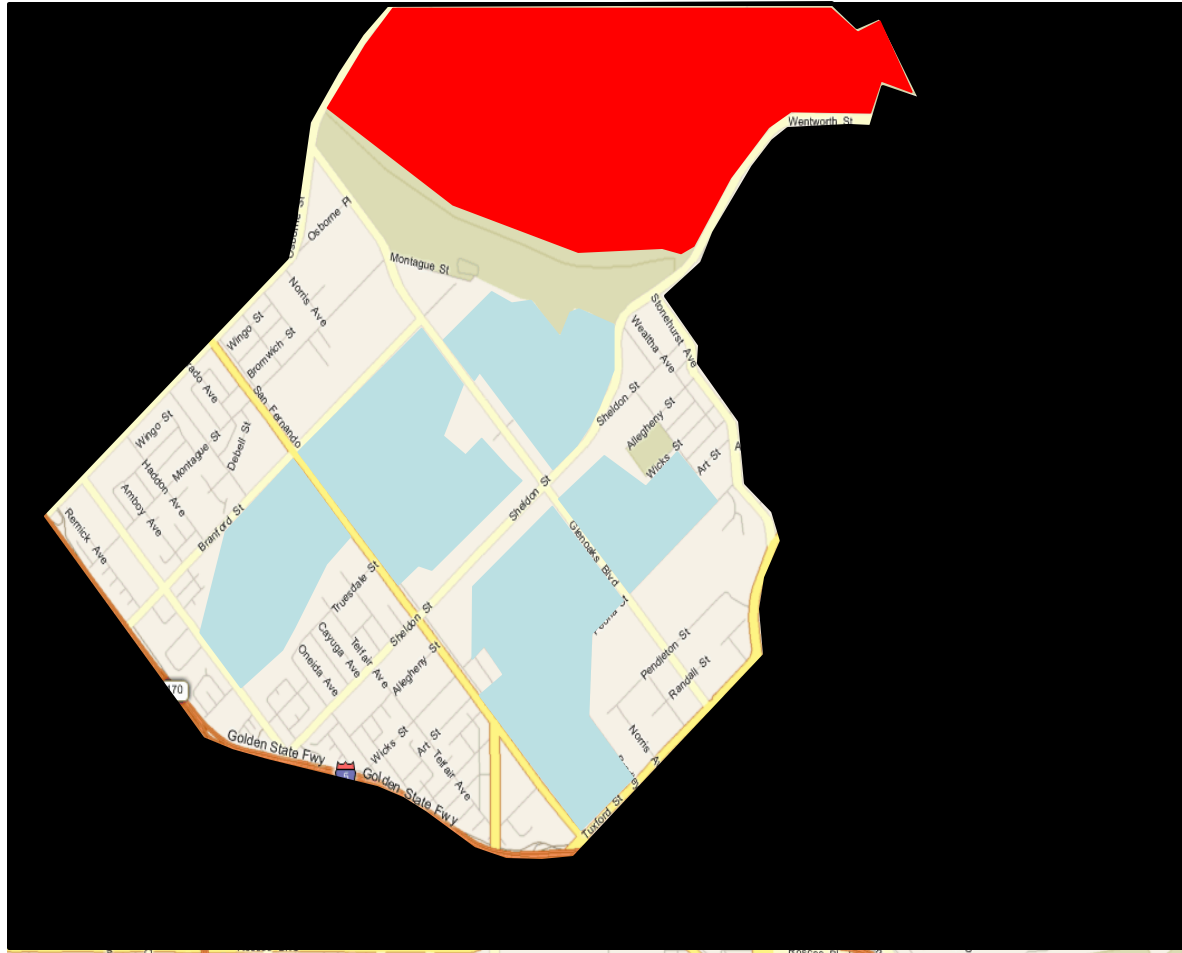

Existing Conditions

Lake View Terrace Library Branch



Existing Conditions

Los Angeles Children's Museum

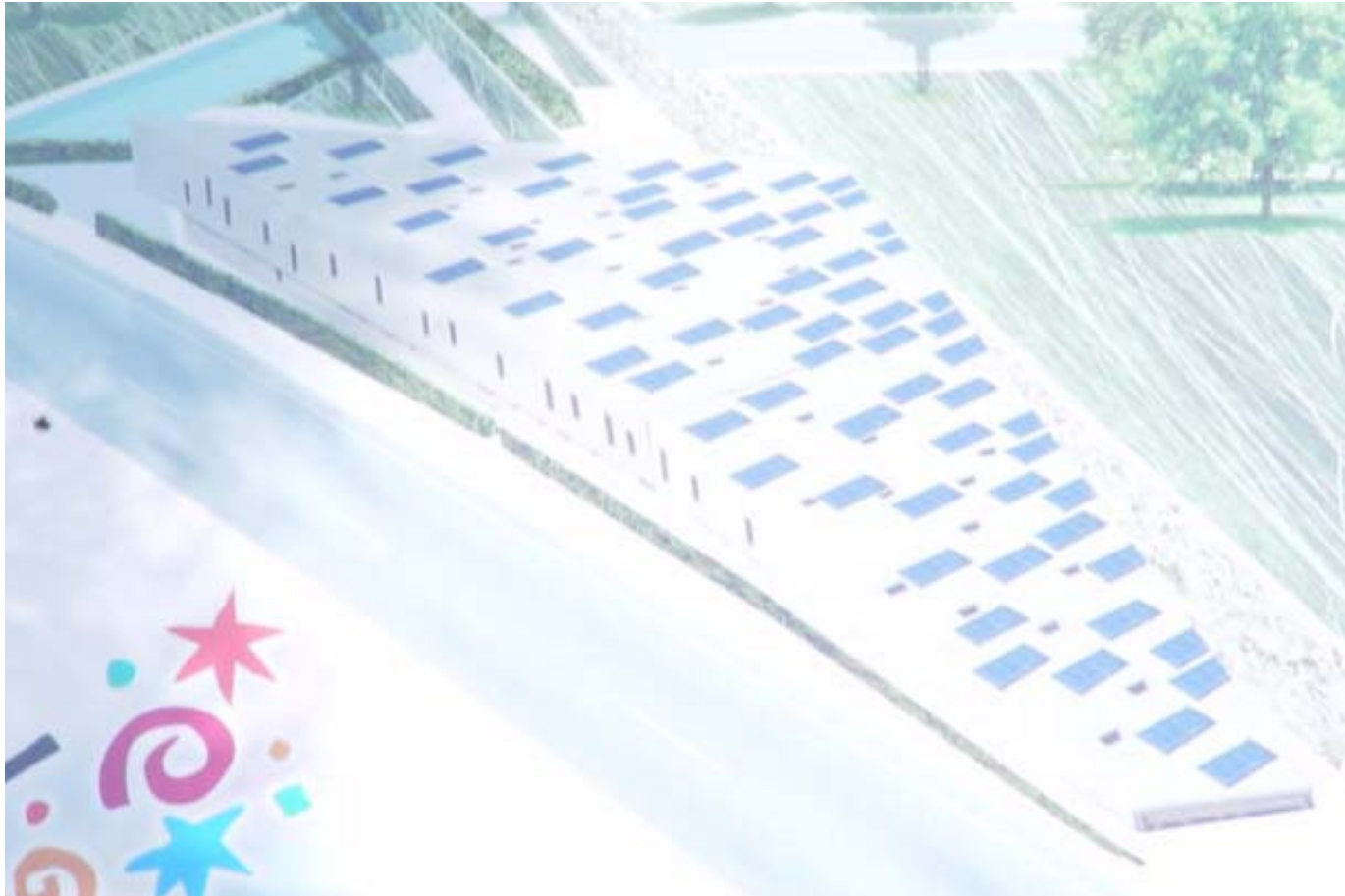

Existing Conditions

Hansen Dam Aquatic Center



Existing Conditions

Lower Lakes



Existing Conditions

Nature Center



Nature Center

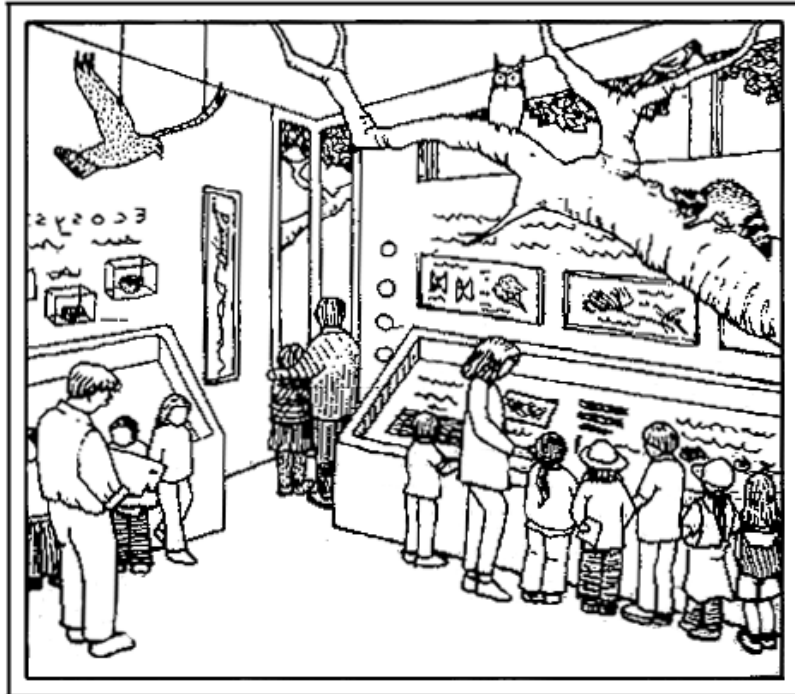

NATURE CENTER - INDOOR EXHIBITS



NATURE CENTER - TRAIL & OUTDOOR EXHIBITS

Nature Center

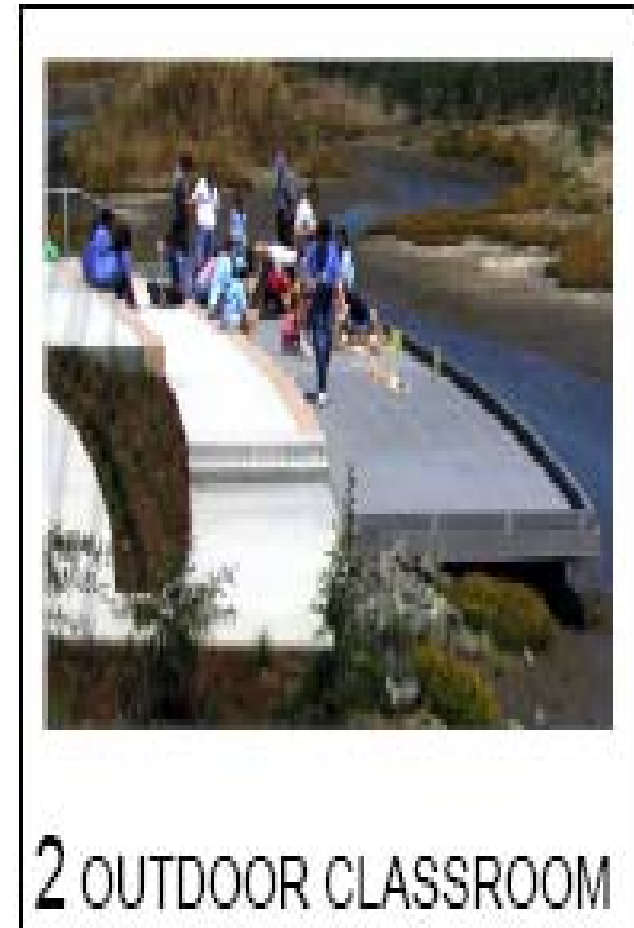

Hansen Dam Golf Course



Existing Conditions

Stonehurst Park



Existing Conditions

Parks

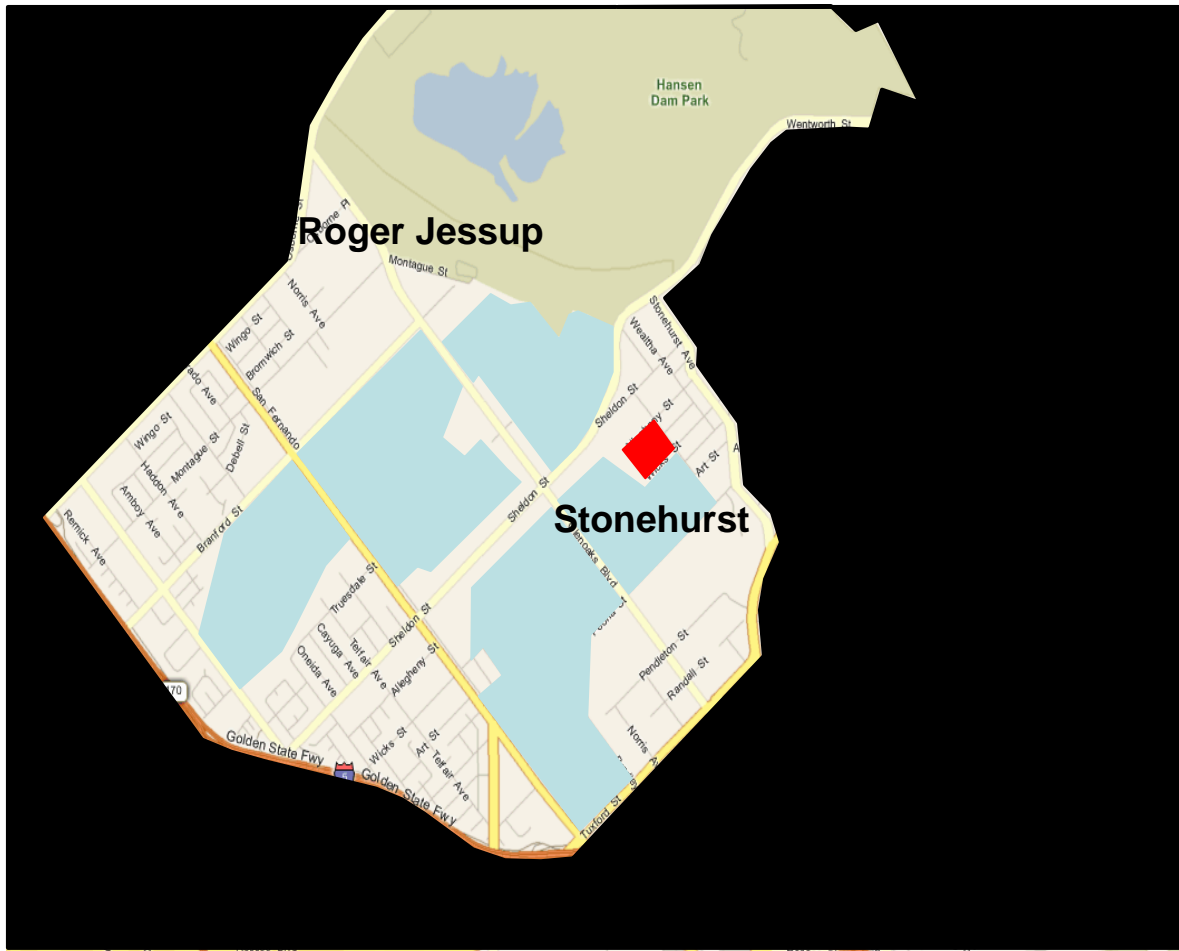

Existing Conditions

Richard E. Byrd Middle School



Existing Conditions

Cultural and Community Events



Sun Valley Recreational Conceptual Design



Paseo Shopping

Sun Valley Recreational Conceptual Design

Paseo Shopping



Paseo Shopping

Proposed shopping area









Current zoning



Zoning Changes

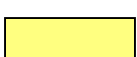

- | | | |
|---|--|---|
|  Open space |  Multiple Residential |  Manufacturing |
|  Public Facilities |  One-Family Residential |  Commercial |
|  Agricultural | | |

Pedestrian Shopping Area

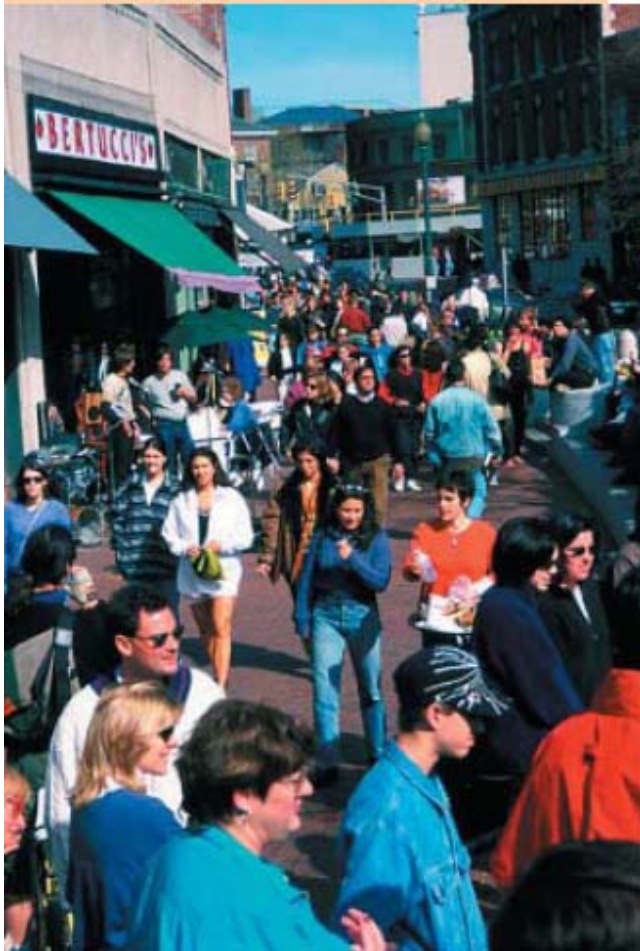

Sun Valley Recreational Conceptual Design

Pedestrian Scale Shops



Examples from the area



Existing Conditions

Public Art



Sun Valley Recreational Conceptual Design

Public Art: Water Features



Sun Valley Recreational Conceptual Design

Public Art: Landscaping



Sun Valley Recreational Conceptual Design

Public Art: Sculpture



Sun Valley Recreational Conceptual Design

Paths Linking Paseo Shopping to the Lakes

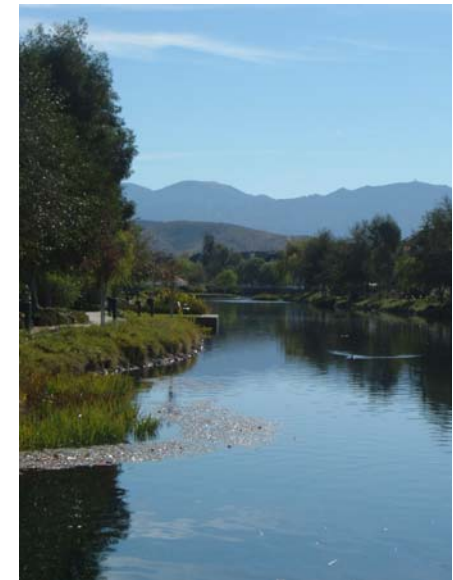

Sidewalks



Existing Conditions

Sidewalks



Pedestrian Crossings





Transportation

Sun Valley Recreational Conceptual Design

Bikeways

Class I



Class II



Class III



Bikeways

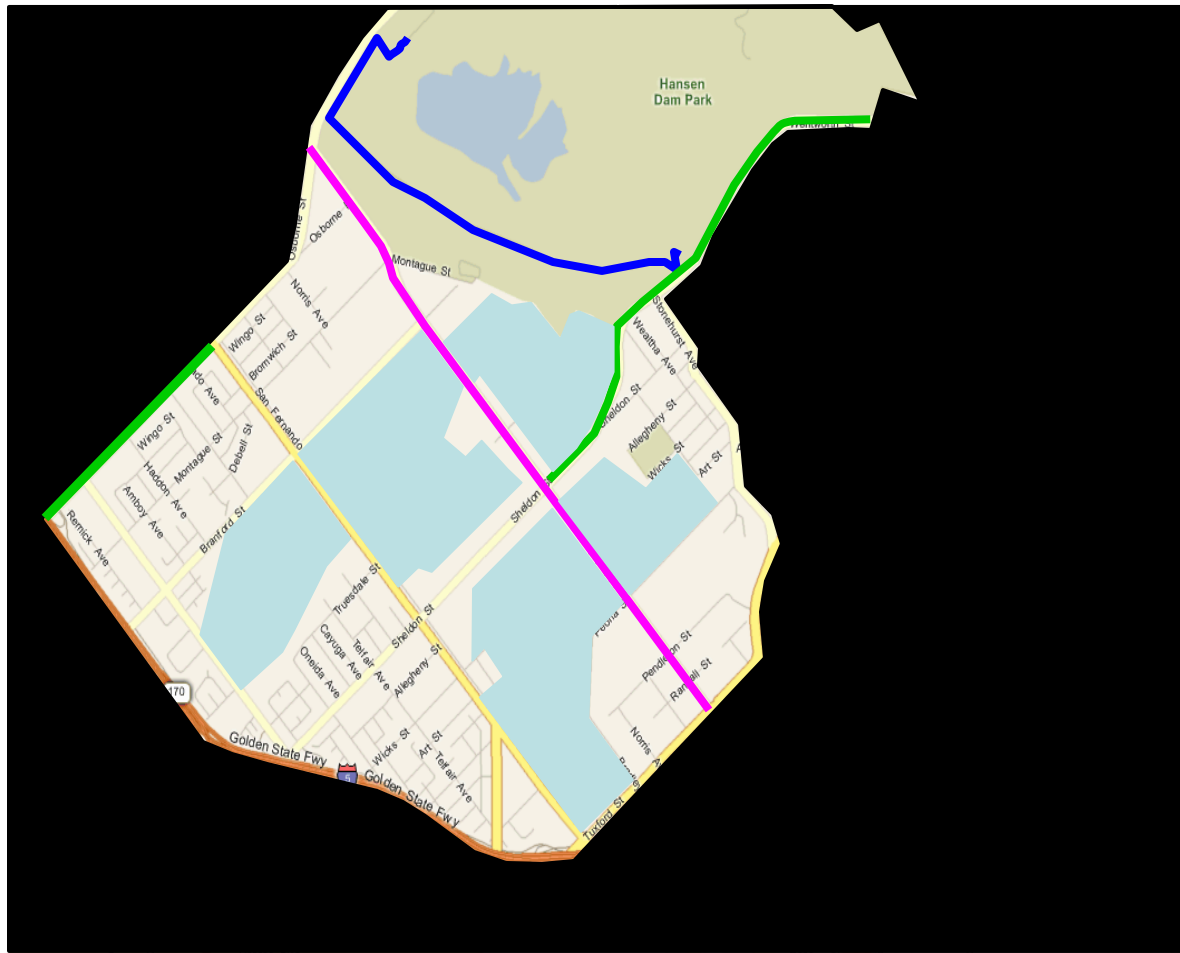

- Class I
- Class II
- Class III

Proposed Bikeway System

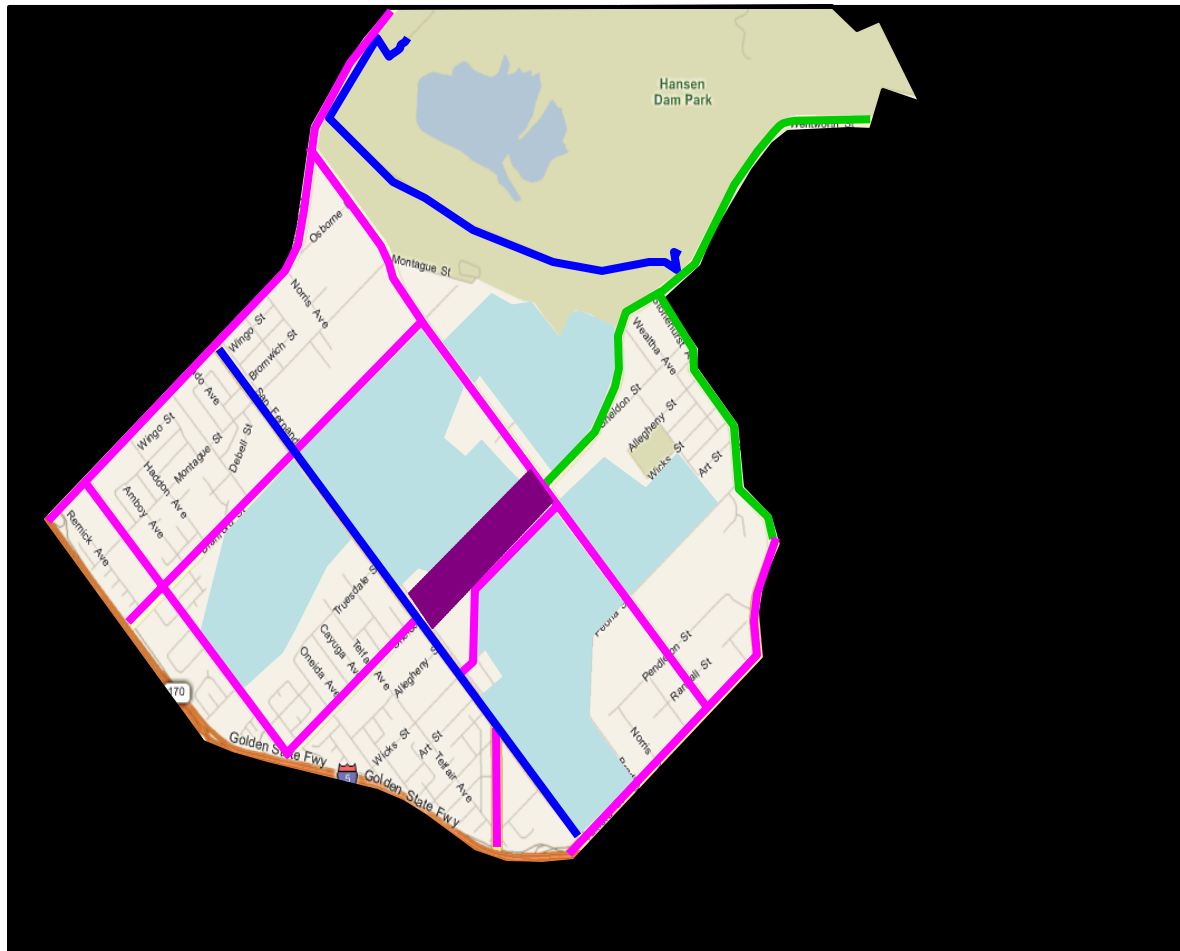

- Class I
- Class II
- Class III

Metrolink



Existing Conditions

Transit



Metro Route 92

- Sylmar/San Fernando Metrolink Station
- Pacoima
- Sun Valley
- Burbank
 - Burbank Regional Transportation Center
- Glendale
- Downtown LA

Existing Conditions

Transit



Metro Route 166

- Chatsworth Transportation Center
- Northridge
- Panorama City
- Pacoima
- Sun Valley
- North Hollywood
 - No. Hollywood Station
- Universal City Station

Existing Conditions

Transit



Metro Route 94-394

- Sylmar
- San Fernando
 - Sylmar/San Fernando Metrolink Station
- Pacoima
- Sun Valley
- Burbank
 - Bob Hope Airport
- Glendale
- Glassell Park
- Downtown LA

Existing Conditions

Transit



Metro Route 230

- Sylmar/San Fernando Metrolink Station
- Pacoima
- Sun Valley
- North Hollywood
- Studio City

Existing Conditions

Transit



Metro Route 152

- Woodland Hills
- Canoga Park
- Van Nuys
- Panorama City
- Pacoima
- Sun Valley
- North Hollywood
 - No. Hollywood Station
- Universal City Station
- Toluca Lake
- Burbank Regional Transportation Center

Existing Conditions

Transit



Metro Route 169

- West Hills
- Canoga Park
- Reseda
- Van Nuys
- Panorama City
- North Hollywood
- Sun Valley
- Sunland

Existing Conditions

Transit Center



Paseo Parking



Sun Valley Recreational Conceptual Design

Paseo Tram Service



Hansen Dam Tram Service



Roads



Existing Conditions

Road Improvements



Sun Valley Recreational Conceptual Design

Road Improvements



Sun Valley Recreational Conceptual Design

Conclusions

- The area has a number of valuable recreational assets.
- Linking existing assets and adding a select number of new facilities will create an outstanding recreational destination.
- The creation of an engaging and aesthetically pleasing shopping area will enhance the image of the area and boost the economic base.
- Ensuring multi-modal accessibility will encourage use of the area.